"The South 40" by JAMES A. SMITH EXTENSION AGENT

Two important dairy events are coming up next week -- Tuesday evening, 7:00, Maude's Restaurant an effort will be made to get county dairymen organized similar to the swine and beef groups. Dairymen and their wives are invited to attend.

On Thursday morning there will be a herd clinic for DHIA members followed by the Annual Meeting of DHIA on Friday noon at Maudes.

* * *

1976 officers for the Appomattox Cattlemen's Association are: Glenn Martin, Jr., President; Ed Anderson, Vice-President; J. C. Caldwell, Jr., Secretary; Bill Williamson, Treasurer; Directors: Clarence White and W. E. Bondurant, Jr.

At the Annual Meeting it was agreed to have two quarterly dinner meetings. For the summer picnic and program the Association was invited to the James Bennett Farm.

About one-third of all county cattlemen are members of this organization. Those desiring to affiliate should mail membership dues ($5.00) to Bill Williamson, Rt. 4, Appomattox.

* * *

Ushers of pesticides who have indicated an interest in being certified as a private applicator will have three opportunities to take training and/or examination: January 26 - 9:00 - 3:30 Room 327, Appomattox County High School; Feb. 12, 17, 19 - 7:30 - 9:30 Appomattox County High School; March 11, 16, 18 -- 7:30 - 9:30 Pamplin School. Those who wish to participate in the self-study may take the examination January 26, 2:30 p.m.; Feb. 19, 8:30 p.m.; March 18, 8:30 p.m.

There will be additional opportunities during the winter of '76-'77 for certification.

* * *

Interested in a brochure on the Red House Bulls to be sold January 31, 12:30 p.m. -- pick up a copy from our office.

* * *

Flue-Cured Stabilization received 259 million pounds of tobacco in 1975 of 18% of gross sales. 7.3 million pounds were sold in 1975 compared to 193 million in 1974. Stabilization now holds 352 million pounds.

* * *

If U. S. farmers returned to horse power it would require 61 million horses and mules and 180 million acres to feed them.

* * *

A lot of farmers are getting equipment ready for spring work. Remember to use varsol instead of gasoline, kerosene, or diesel fuel when removing grease and dirt.

* * *

It's good to note that no fatalities have been reported in tractor accidents when ROPS were used in combination with seat belts.

* * *

The opening of the Suez Canel on June 5, 1975, shortens the mileage from Europe and the Far East by 5,000 miles and saves transportation dollars. For example, a shipment of wheat from Rotterdam to Bombay around the Cape of Good Hope costs $15.40 a ton, versus $9.22 through the canal. A dozen eggs in Jidda, Saudi Arabia sell for $1.80 a dozen when shipped around the Cape, but just under a dollar when they go through the canal. The opening of the canal holds tremendous opportunities for the U.S. farmer and cost reduction for the foreign consumer.

* * *

PRECIPITATION:	
Last Week	.74
This Month	2.84
This Year	2.84

GET YOUR OFFICE SUPPLIES AT THE TIMES-VIRGINIAN

Hollywood

Rev. Paul Balthaser brought a fine message to the people of Hollywood Sunday morning.

Due to the bad cold weather Thursday night only a few met at the parsonage for prayer service.

The Acteens of Hollywood Church meet in the home of Mr. and Mrs. W. H. Wingfield Monday night for their regular meeting.

Rev. Paul Balthaser and Mr. David Smith had lunch Saturday with Mr. and Mrs. L. H. Watson.

Mrs. George Jennings is a patient in the Virginia Baptist Hospital. Her many friends pray she may soon be well.

We are very sorry to hear Miss Mary Ferguson fell last week and broke her arm and leg. She is a patient in the Lynchburg General Hospital. We pray she may soon be well.

We pray Miss Maggie Branch and Mr. John Curtis Caldwell may have a speedy recovery.

Mrs. J. L. Torrence's children gave her a birthday party Friday night. Her many friends wish for her many more happy birthdays.

Mrs. Ioan Mayberry and Mrs. Kenneth Deaner visited relatives in Lynchburg last week. They visited Mrs. Mae Slough and Darlene Sunday night.

Mr. and Mrs. Ryland Mayberry, of Newport News, spent the week end with Mr. and Mrs. Roy St. John, of Charlotte Court House and Mr. and Mrs. Kenneth Deaner and family, of Appomattox. Mrs. Ioan Mayberry who had been visiting in the Deaner home for several weeks returned home Sunday with Mr. and Mrs. Mayberry.

Calling in the home of Mrs. Mary Bagby last week was Mr. H. W. Jenkins, Mr. Alfred Almond, Mr. L. L. Webb, Miss Joyce Webb, Mr. and Mrs. L. H. Watson, Mrs. Delorious Deaner, the Thomas Woodalls and W. H. Wingfields.

Mr. and Mrs. L. H. Watson spent Monday with Mrs. P. C. Nichols and Mrs. Sam Powell of South Boston.

Kathy O'Brien

F H A Girl of Month

Kathy O'Brien was chosen outstanding member of the Future Homemakers of America for the month of November. She participated in all activities including: She entered a dress in the dress revue of the Five County Fair where she placed second. She worked on the fair booth which won second place. Kathy attended the officers' workshops both federation and local. She worked on the homecoming float which won second place. She is presently serving as parlimentarian of the Senior FHA Chapter. Kathy is the daughter of Mr. and Mrs. T. E. O'Brien of Appomattox.

Rocks

JAN. 12 - This our Bicentennial year - our red, white and blue year - Our "God we trust" year. May we prove worthy of this great moment of our history!

Mrs. Delsie Harrup is at Lynchburg General Hospital for treatment. A speedy recovery is wished her.

It was quite icy on Wednesday morning. No school on that day.

Mr. and Mrs. Samuel Martin returned home Tuesday night from being on the Burley Tobacco Market.

Friends are sorry to hear Mrs. Bernice Martin is critically ill in Lynchburg General Hospital.

Mrs. Audrey Almond and Wyatt Dabney returned home from Va. Baptist Hospital on Thursday.

Mr. and Mrs. W. R. Moore returned home Thursday after spending the Christmas holidays and a few days in the New Year with their daughter, Betty, and her family in Connecticut.

The club had their January meeting with Mrs. Rachel Ranson on Thursday night. We had one more member to join.

Miss Maggie Branch entered Lynchburg General Hospital Thursday.

Mr. and Mrs. Glen S. Martin took the former's mother, Mrs. Lockie Martin, Sunday morning to see Miss Maggie Branch, who seem to be some better.

Quite a few are on the sick list around here. We wish them a very speedy recovery.

Rev. and Mrs. C. V. Williams, of Winston-Salem, N.C., spent the week end with Rev. and Mrs. Donald Wagner and Gary.

Rev. Williams preached at Rocks Sunday night.

The Rocks Quartet furnished a program of music up in the Waynesboro area Sunday night.

A number of the Friendship Circle had luncheon at Maude's on Tuesday.

Rev. Donald Wagner was visiting at the hospital last week.

Since the hunting season is over the deer will have peace now.

Evergreen

Pamplin Charge Bible Study and U.M.Y.F. will meet at the Evergreen United Methodist Church Sun., Jan. 18, 7 p.m.

Pamplin Charge U.M.Y.F. enjoyed an evening of bowling and a movie Saturday in Lynchburg.

Evergreen Baptist Church Sunday School and officers and teachers Bible Study will meet Fri., Jan. 16, 7 p.m. in the home of Mr. and Mrs. Richard Hamilton.

The Spiritual Seekers Young Adult Couples Sunday School class of Evergreen Baptist Church will meet Mon., Jan. 19, 7:30 p.m. at the church.

The Crusaders for Christ Sunday School class of Evergreen Baptist Church will meet Mon., Jan. 19, 7:30 p.m. with Mrs. Lorene Covington.

The Evergreen Ruritans will meet Thurs., Jan. 15, 6:30 p.m. at the Evergreen Community Center.

The Bethany Home Demonstration Club met with Mrs. Brenda Harris Monday evening.

Mrs. Lacy Irving of Pamplin, visited Mrs. Edna Young Sunday afternoon.

Airman Dean J. Paulette and Airman Dave Langhals, of Pope Air Force Base, N.C., spent the week end with the former's parents, Mr. and Mrs. Leon Paulette.

Mrs. Howard Cralle and Mrs. Dan Clapp spent several days here last week before returning to Mrs. Clapp's home in Richmond.

Sgt. and Mrs. Russell B. Paulette and daughter returned to the U.S. in November after serving several years in England. He is now stationed at Dover Air Force Base, Delaware. (R.B. is a former resident of Evergreen).

Miss Paula Franklin returned to Madison College, Harrisonburg, Va. Sunday after spending the holidays here with her parents, Mr. and Mrs. George C. Franklin.

Mr. and Mrs. Ronnie Stevens attended the funeral of her uncle, Mr. Lacey Owens in Brookneal, Sunday.

We are glad to report those hospitalized from here are all improving: Mrs. Rachel Evans, Va. Baptist Hospital; Mrs. Carrie St. John, Lynchburg General, Mrs. Martha Staples, Guggenheimer Nursing Home.

MAGNETIC SIGNS for your car or truck - Phone 352-8215 - Appomattox, Va. 1-15-tf

OFFICE SUPPLIES; Have you seen our line of office supplies? If we don't have it, we can get it! Times-Virginian, Inc. - Phone 352-8215 - Appomattox. 1-8-tf

Your Complete Automobile Headquarters
ESTEPPE OLDSMOBILE - DATSUN
"Where You Remain Friends Long After the Sale"
Dial 384-7777
3400 Old Forest Road Lynchburg, Va.

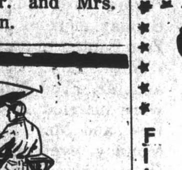

COMPLETE RADIATOR SERVICE
Lawson Ford, Inc.
Va. Dealer License No. 2
Appomattox, Virginia

FILE EARLY! FILE EARLY INCOME TAX
Gragg's Tax Service
COMPLETE INCOME TAX SERVICE AND SMALL BUSINESS BOOKKEEPING
COMPLETELY CONFIDENTIAL & PRIVATE
REASONABLE RATES
ACCURACY ASSURED
FREE CLIENT COPY FURNISHED
EXPERIENCED -COMPETENT
OPEN MON.-FRI. 11AM - 8 PM
SAT. 9 A.M. - 8 PM
CALL FOR APPOINTMENT OR STOP BY AND SEE
Dennis E. Gragg
PHONE 352-5522
HIGHWAY 460 WEST, APPOMATTOX, VA.
[The Rear of Lane's Aquarium]

Double Steel Belted 40,000 Mile Radials
30% to 35% Lower Than 1975 Prices
"Custom Tread" Radial Whitewalls

Gas-saving steel belted radial construction. Designed specifically to meet car manufacturers' original equipment specifications. Radial ply polyester cord body and two steel belts team up to provide riding comfort, long wear, facile handling, effective resistance to road hazards. We've lowered prices on certain treads for 1976 . . . and for three days only we've cut them even more! Take advantage of these low prices and switch to radials now.
Rain Check — If we sell out of your size we will issue you a rain check, assuring future delivery at the advertised price.

Save $13.85 to $18.87 Per Tire, Compared To 1976 Prices

Size	Regular 1975 Price	SALE PRICE	Size	Regular 1975 Price	SALE PRICE	Size	Regular 1975 Price	SALE PRICE
BR78-13	$69.45	$44.95	GR78-15	$85.00	$59.90	JR78-15	$94.75	$66.32
FR78-14	$79.40	$55.58	HR78-15	$91.30	$63.91	LR78-15	$98.90	$69.23

Plus old tire and $2.11 to $3.47 F.E.T., depending on size.

ON SALE
Save on deep-cleated Heavy Duty Tires For Pick-Ups, Panels, Vans & Campers

RIB HI-MILER
$25 SIZE 6.70-15 6 PR tube type, plus $2.43 Fed. Ex. Tax and old tire

Size	Ply Rating	Price	Plus F.E.T. & old tire
7.00-15	6PR TT	$31.00	$2.80
7.50-16	6PR TT	$36.00	$3.27
6.70-15	6PR TL	$28.00	$2.73
8.00-16.5	6PR TL	$34.00	$3.39

Sale Ends Saturday

Traction Sure-Grip
$33 SIZE 6.70-15 6 PR tube type, plus $2.72 Fed. Ex. Tax and old tire

Size	Ply Rating	Price	Plus F.E.T. & old tire
7.00-15	6PR TT	$42.65	$3.19
7.50-16	6PR TT	$48.50	$3.49
6.70-15	6PR TL	$36.85	$3.07
8.00-16.5	6PR TL	$45.00	$3.39

Sale Ends Saturday
RAIN CHECK — If we sell out of your size we will issue you a rain check, assuring future delivery at the advertised price.

GOODYEAR For more good years in your car
Quality Recappers
Appomattox Truck & Tractor GOODYEAR
Rt. 460 - E. Confed . Blvd. Appomattox, Va.

Our Bicentennial Celebration Sale

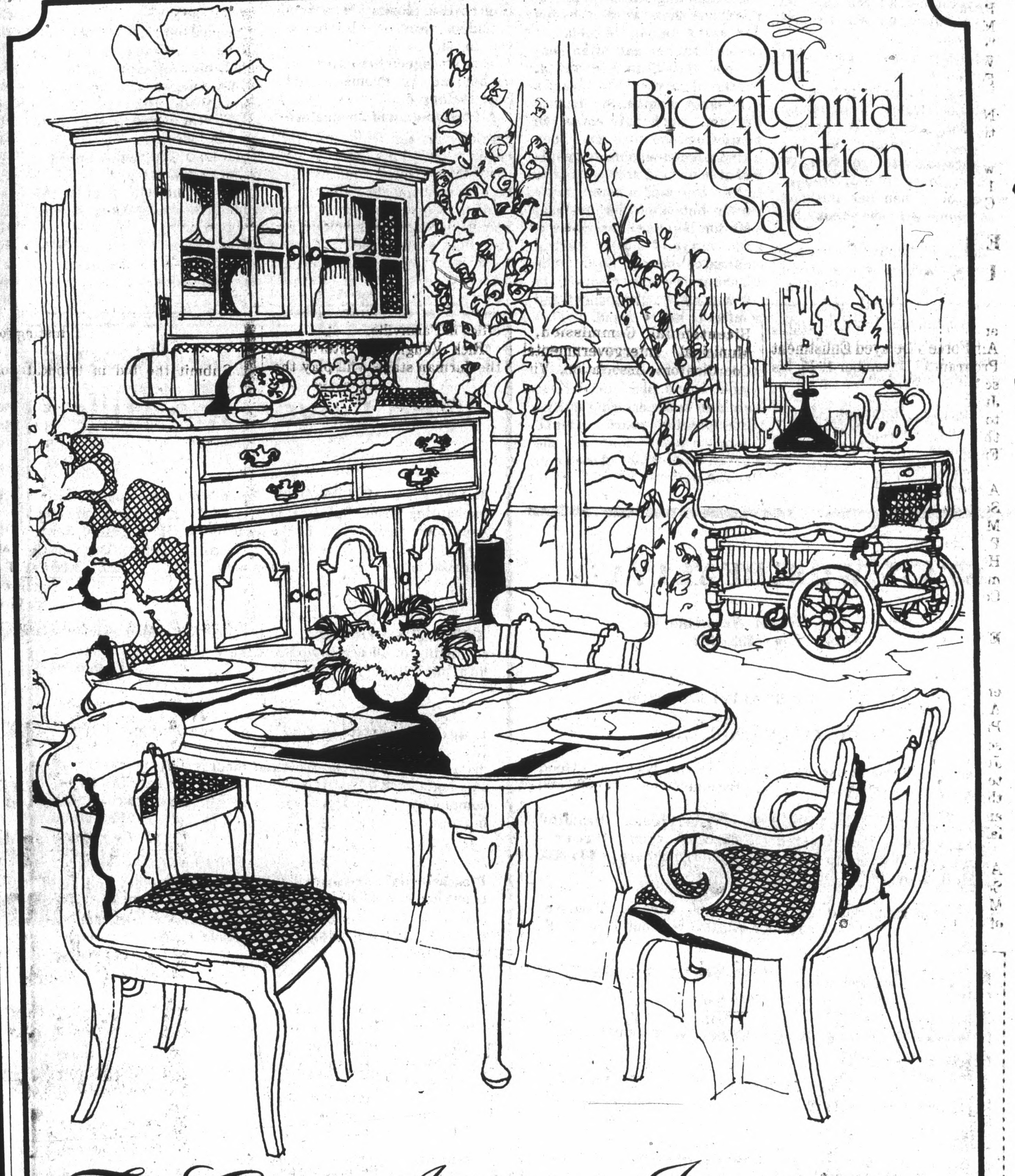

The Great American Investment... Pennsylvania House at 20% off!
Home! It's one of the few investments you can make that's "for always." And these delightful Pennsylvania House designs are classic—you can buy a few pieces now, add pieces later, build a beautiful home a little at a time. That's wise investing! And wisest of all is buying now when you save 20% on our most cherished items.
Pennsylvania House has all the looks you love, from formal elegance to rustic charm. Why not start investing in your own beautiful home right away . . . at 20% off?
STORE HOURS
MON., THURS., FRIDAY 9 TO 9
TUESDAY & SATURDAY 9 TO 5
CLOSED WEDNESDAYS
Carriage House INTERIORS, INC.
2310 FORT AVENUE LYNCHBURG, VA.

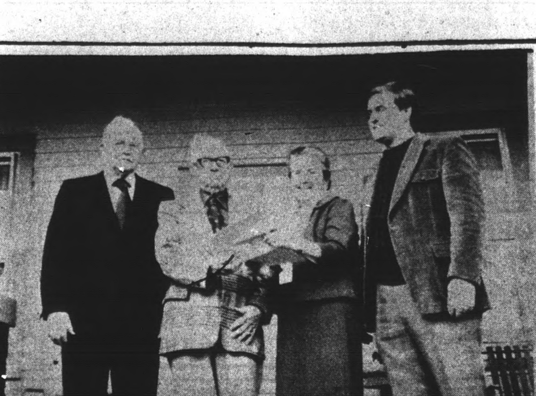

Masonic Lodge Recipient Of Donation Memory Senator Samuel L. Ferguson

On January 13, 1976 Mrs. Rachel Lawson, second from right, daughter of the late Senator Samuel L. Ferguson, presented H. C. Pulliam, second from the left, Trustee; C. C. Poe, left above, Trustee; and C. Max Franklin, right above, Worshipful Master of Monroe Lodge No. 301 A.F. & A.M. the deed to a lot located on Lee Street in front of her residence.

This lot was given in memory of the late Senator Samuel L. Ferguson by Courtland Realty Company, Inc. which handles the estate of Senator and Mrs. Ferguson. Senator Ferguson was made a Master Mason on July 11, 1908 in Monroe Lodge and died on July 30, 1934.

Monroe Lodge has sold its present Lodge Hall, located on the third floor of the Farmers National Bank building to the Farmers National Bank and are now making plans to construct a new building on the lot.

Toga Community

The James River Baptist Association is conducting a January Bible Study, 19-22, at Buckingham Baptist Church.

Adults & Young People - Hosea Dr. Malcolm, W. Fuller - Teacher

Intermediates - "This is My Bible"

Mr. Benny Ragland - Teacher

Juniors - The Story the Bible Tells

Mrs. Dorothy Jones - Teacher-Primary

Mrs. Catherine Tench - Teacher "God's Care in Autumn & Winter - Beginners - "Good Food to Eat.

Mrs. Barbara Lambert - Nursery by Buckingham Baptist Church Committee.

Rev. Don Menses will hold worship service next Sunday at 11 a.m. at Union Baptist Church.

Enlists In U. S. Air Force

Grover P. Beasley III, enlisted into the United States Air Force's Delayed Enlistment Program 17 December 1975, his scheduled active duty date is 10 June 1976. He will be entering to receive technical training in the Administrative Career Field.

Grover is now a senior at Appomattox County High School and is the son of Mr. and Mrs. Grover P. Beasley Jr. of P.O. Box 192, Appomattox, Va. He and his parents are all members of the Appomattox County Rescue Squad.

ENLISTS IN U.S. AIR FORCE

Robert A. Fitzgerald Jr. enlisted into the United States Air Force's Delayed Enlistment Program 17 December 1975, his scheduled active duty date is 9 June 1976. He will be entering to receive technical training in the Mechanical Career Field as an Aircraft Maintenance Specialist.

Robert is now a senior at Appomattox County High School and is the son of Mr. and Mrs. Robert A. Fitzgerald Sr. of Rt. 1, Appomattox, Va.

Accountants To Hear City Financial Plans

On Monday night, January 19th, the Lynchburg Chapter of the National Association of Accountants will hold their January dinner meeting at 7:00 p.m. at the Holiday Inn-South. Guest speaker for the evening will be Richard D. Jacques, Staff Assistant to the City Manager of Lynchburg. His topic for presentation is "Federal Financial Assistance to Local Governments," a look at what is being done to prevent municipal bankruptcies like New York City.

Mr. Jacques received his B.S. degree from Lynchburg College prior to beginning his career with the City of Lynchburg in March, 1971, as as Assistant Planner in the Department of Planning. In addition to his current position with the City Manager's Office, Jacques serves on the Lynchburg Bicentennial Commission, Municipal Intergovernmental Coordinators Association, Virginia Regional Medical Board, and the Central Virginia Health Planning Council. Mr. and Mrs. Jacques and their son reside at 1374 Wakefield Road.

The general meeting will be preceded by a Board of Directors meeting at 5:30 p.m. and a social period until dinner. Current members and persons interested in joining N.A.A. are encouraged to attend.

File Folders, File Cabinets, Office Desks, Office Chairs . . .

in fact you will find almost everything you need for your office in our complete line of office supplies - Phone 352-8215 - Appomattox, Va. 1-15-tf

Insurance Needs
Contact:
Lewis G. Harvey
Route 1, Box 702
Appomattox, Virginia 24522
Phone:352-8988
Cancer Care
Life Care
Intensive Care

RENT OUR RINSE N VAC
Get carpets professionally clean.
New RINSE N VAC operates on the steam principle to get your carpets professionally clean. Portable and easy to operate—we'll show you how. RINSE N VAC is the powerhouse that cleans, rinses and vacuums out dirt and residues. RINSE N VAC cleans carpets cleaner . . . keeps them cleaner longer.

Rent for only $12.00 a day
CALL FOR AN APPOINTMENT
Poe Hdwe. Co., Inc.
Phone 352-5575
Church St., Appomattox, Va.

"SWEET, SWEET DREAMER

A two-act play written by a Longwood College junior will be presented Sunday in a benefit performance for the Virginia Lung Association, Central Region.

"Sweet, Sweet Dreamer" is set for 2 p.m. in Jarman Audiotrium at the College.

Ms. Jacqui Singleton, a speech and dramatics arts major from Norfolk, is the author of the play. "Dreamer" will be the ninth of Ms. Singleton's plays to be produced at Longwood this year. Five were produced last year.

"Sweet, Sweet Dreamer" is a play that deals with man and reality.

"Dreamer", said Ms. Singleton, "is the fantasy part of man that wants to break lose from reality."

"Man has the two very real aspects of fantasy and reality and in his personality, she said. "The whole thing is like a game and in the end we come to the conclusion that both aspects are necessary and that hope is the one redeeming grace between the two of them."

As with most of Ms. Singleton's writing, the inspiration for "Dreamer" came partly from herself.

She was studying for exams last spring, and a little too optimistic about the outcome. As she put it, "I was getting carried away with dreams and had to come to an understanding of what was reality and what was dream."

The music is also the work of Ms. Singleton whose theatrical endeavors at Longwood have included acting, singing, and playing woodwind in the orchestra for Longwood players production, Oktoberfest and readers theatre.

"Dreamer" was not written with a benefit for the Virginia Lung Association in mind.

Produced For Class

She was producing the play for her directing class when I. B. Dent, an assistant professor of geography and an avid theatre supporter at the college, sat in on a rehearsal.

Dent in turn, knew the Virginia Lung Association, Central Region was looking for a fund raising project and suggested Ms. Singleton get in touch with Bob Shields, a Viginia Lung Association staff member at the Central Region office in Farmville.

Rick Vaughn, a veteran on the Jarman stage, will play the lead role of Dreamer and Don Chiles will play Man.

Also in the cast are Carol Scott, as Lust; Bill Ferguson, War; Jim Dumminger, Prejudice; Therees Tkach, Hope; and Melissa Johnston, Love.

Dr. Patton Lockwood, Karen Baling, and Melissa Crick will provide the musical background for the play.

Yetta Daniels, also a Longwood choregraphed the show.

Mrs. Emma G. Anthony, regional program director of the Virginia Lung Association Central Region, expressed her appreciation to I. B. Dent, Jacqui Singleton and the Longwood Players for their efforts on behalf of the Virginia Lung Association, Central Region.

For further information or advanced tickets contact, Mrs. Emma G. Anthony, regional director at the Virginia Lung Association, Central Region, 107 N. Main Street, Farmville, Virginia. Phone: 392-4136.

MT. ZION USHER BOARD TO CELEBRATE 14TH ANNIVERSARY

On the 18th of January at 6 p.m. the Usher Board of the Mt. Zion Baptist Church will be celebrating their 14th anniversary. We are inviting all of our sister churches to come and join with us in this great service.

Mr. Carl Hutcherson will be the speaker.

Jim Smith, sponsor

Spend A Day In Your Attic And Save About $ 150 A Year -
Based On Heating And Cooling Savings On A 1,000 sq. ft. Uninsulated Attic
3½" For Walls 9½¢ sq. ft.
6" For Ceilings 17¢ sq. ft.
Cut back your fuel bills while you add comfort and do your part to help conserve our dwindling natural resources — buy and install Owens-Corning Fiberglas Insulation now for 4-season benefits! Fiberglas deadens outside noises too; makes your home feel larger, more spacious. Roll and batt style Fiberglas is clean and easy to install — lay 6" in your attic, 3½" under floors and walls for year round comfort and fuel savings!
J. E. Sears & Co., Inc.
"Everything to build anything"
Appomattox, Va.

CRIME

The President is asking Congress to pass a gun control law.
As a citizen, may I ask, What for?
They have laws on the books
But money and sympathy free the crooks.

Crime is getting out of the Law's hands,
Because Judges will not take a firm stand.
The sheriff and his deputies are doing their best,
But they can only make an arrest.

They have violent men up for trial
The code and the Federal judges say hold him awhile
This is a scheme as you can see
So his lawyers can set him free.

When he goes back on the street,
He may rape the first young girl he meets
The psychiatrist say he is insane
But the girl he raped is left in pain.

For ninety days he is placed in a medical center
A penal institution he will never enter
Don't blame the sheriff and his men
The Judge is inviting crime with a stroke of his pen.

Harry D. Ferguson
Church Street
Appomattox, Va.

THE CITIZENS JUDGE

Judge Abbit is a citizens man
On crime he takes a very firm stand
Yes, he is a very fair judge
He has given me time, but I hold no grudge
He is a person hard to beat
At home, in Court, or on the street
Judge Abbitt wears a smile everyday
He will offer his help in everyway
He has a big job to do
Yet he is the same when the day is through

Hard at work all day and part of the night
Still when you face him he will protect your rights
He treats everyone the same
That is why he deserves an outstanding name
He will joke and sometimes play
But if you violate the law, you will have to pay.

Harry D. Ferguson
Church Street,
Appomattox, Va.

You're Way Ahead with Want Ads

American Cancer Society
THIS SPACE CONTRIBUTED BY THE PUBLISHER

VA. DEPT. OF HIGHWAYS AND TRANSPORTATION BIDDING FOR RODENT CONTROL MEASURES

Sealed bids will be received at the Lynchburg District Office, Virginia Department of Highways and Transportation, Lynchburg, Virginia, until, but not later than 10 a.m. on January 23, 1976, and publicly opened and read for furnishing the following services and materials.

Rodent Control Measures in accordance with the specifications covering the area of the entire Lynchburg District of the Virginia Department of Highways and Transportation, including the counties of Amherst, Appomattox, Buckingham, Campbell, Charlotte, Cumberland, Halifax, Nelson, Pittsylvania, and Prince Edward, for a period of one year, beginning upon acceptance and execution of this proposal, as follows:

Single Application - (A unit is defined as any single structure designated to be treated.)

$________ per unit for baiting for rodents.

$________ per unit for baiting for rodents and dusting for ectoparasites.

Submit the bid in triplicate on official, bidding proposal forms and attach a Certificate of Insurance. For further information or for bidding proposal forms, contact Mr. R. N. Power, Virginia Department of Highways and Transportation, Lynchburg, Virginia 24505, or Telephone 845-9011, Extension 208.

Employees of the Virginia Department of Highways and Transportation are not eligible.

F. T. Anstey
District Right of Way Engineer
Department of Highways and Transportation
Post Office Box 531
Lynchburg, Virignia 24505

Gladstone

Mrs. Emily Akers has returned home from Lynchburg General Hospital where she was a patient for several days.

Mr. James Kearns is at Johnson's Rest Home in Lovingston. He was carried there after he had a severe burn in his home last week. We hope he will soon recover.

We are sorry to hear Mr. Milton Hunter was a patient in Lynchburg Ganeral Hospital. We hope he will soon recover.

Mr. Christian Carter has returned home after being a patient in Emmett Memorial Hospital where test were made.

Mrs. Lewis Harris and Miss Callie Harris were luncheon guests in the home of Mr. and Mrs. Lewis McDearmon on Friday.

We are sorry to hear of the death of Miss Martha Wright. We extend sympathy to her family.

Mrs. Burke Smoot and Mrs. Russell Ragland visited Mrs. Bea Wallace at Appomattox last week.

Mr. and Mrs. Ronnie Spiggle, Terri and Paul; Mrs. Louis Granato from Appomattox were dinner guests in the home of Mr. and Mrs. John Spiggle on Sunday. Others visiting the Spiggles during the week were Mrs. Bea Wallace of Appomattox, Mrs. Stella Moore and Rev. James Williams, Mr. and Mrs. Allen Carmody.

Mr. and Mrs. A. T. Stevens III of Lovingston were dinner guests of Mrs. Steven's parents on Sunday night.

Mrs. Lyle Phelps has returned home after being a patient in Virginia Baptist Hospital. We hope she will soon recover.

Mrs. Harvey Skinner of Richmond is spending several days with her father, Mr. Herman Cunningham.

Visiting Mr. and Mrs. Milton Hunter on Sunday and Monday were Mr. and Mrs. Billy Taylor, Mrs. Virginia Ragland and Mr. and Mrs. Sherman Hunter.

Mr. and Mrs. Julian B. Hesson have returned home after spending two weeks in London. They were joined by their daughter, Julia Hesson, who is attending the University of Reading, Berkshire.

CHESTNUT GROVE SCHEDULES BUSINESS MEETING

The Chestnut Grove Baptist Church is having a business meeting Sunday, Jan. 18, at 10 a.m. and services will follow at 10:30 a.m.

All members are asked to please be present.

"For 51 years, Lynchburg Federal was good enough for my papa. And good enough for my Herbert. Now they tell me it's got to be American Federal. Ah well, I guess a little progress never hurt anybody."

C'mon.
The only thing we're changing is our name.
So come in. Our savings rates are as friendly as ever and so are our people.
In fact, if anything, we're a little friendlier now that we're making a new name for ourselves.
FREE Silver Dollar
With Qualifying Deposit
TRIANGLE PLAZA SHOPPING CENTER
PHONE 352-7168
AMERICAN FEDERAL SAVINGS & LOAN ASSOCIATION
Member FSLIC

MAGNETIC SIGNS for your car or truck - Phone 352-8215 - Appomattox, Va. 1-15-tf

Baldwin . . .Wurlitzer
Pianos and Organs

ROBERTS PIANO CO.
8505 Timberlake Road
Lynchburg, Virginia
Open Dial 239-0369
Mon.-Thurs. until 9 P.M.
Fri - Sat. until 5:00 P.M.

NO BREAKFAST IS COMPLETE UNLESS YOU HAVE Dinner Bell PURE PORK SAUSAGE

MADE FRESH DAILY
With lean cuts of Pork blended with Pure Natural Spices.
Check Your Local Grocery Store Today

REPORT OF CONDITION, CONSOLIDATING DOMESTIC SUBSIDIARIES, OF THE

Farmers National Bank

OF APPOMATTOX

IN THE STATE OF VIRGINIA, AT THE CLOSE OF BUSINESS ON DECEMBER 31, 1975 PUBLISHED IN RESPONSE TO CALL MADE BY COMPTROLLER OF THE CURRENCY, UNDER TITLE 12, UNITED STATES CODE, SECTION 161.

Assets

Cash and due from banks		1,304,000.00
U. S. Treasury securities		1,192,000.00
Obligations of other U.S. Govt. agencies & corps		300,000.00
Obligations of States and political subdivisions		2,870,000.00
Other securities (including 26 corporate stock)		26,000.00
Federal funds sold and securities purchased under agreements to resell		200,000.00
Loans		11,537,000.00
Bank premises, furniture and fixtures, and other assets representing bank premises		425,000.00
Other assets		16,000.00
TOTAL ASSETS		17,870,000.00

Liabilities

Demand deposits of individuals, prtnshps., and corps		3,312,000.00
Time and savings deposits of individuals, prtnshps., and corps		12,417,000.00
Deposits of U.S. Govt		32,000.00
Deposits of States and political subdivisions		432,000.00
Certified and officers' checks, etc.		68,000.00
TOTAL DEPOSITS	16,261,000.00	
(a) Total demand deposits	3,635,000.00	
(b) Total time and savings deposits	12,626,000.00	
TOTAL LIABILITIES		16,261,000.00

Reserves on Loans & Securities

Reserve for bad debt losses on loans (set up pursuant to IRS rulings)	209,000.00
TOTAL RESERVES ON LOANS AND SECURITIES	209,000.00

Capital Accounts

EQUITY CAPITAL, total		1,400,000.00
Common stock, total par value		251,000.00
No. shares authorized	54,183	
No. shares outstanding	50,150	
Surplus		605,000.00
Undivided profits		474,000.00
Reserve for contingencies and other capital reserves		70,000.00
TOTAL CAPITAL ACCOUNTS		1,400,000.00
TOTAL LIABILITIES, RESERVES, AND CAPITAL ACCOUNTS		17,870,000.00

Memoranda

Average of total deposits for the 15 calendar days ending with the call date	16,348,000.00
Average of total loans for the 15 calendar days ending with call date	11,487,000.00
Interest collected not earned on installment loans included in total capital accounts	120,000.00

I, William A. Hunter, Vice President and Cashier, of the above-named bank do hereby declare that this report of condition is true and correct to the best of my knowledge and belief.

WILLIAM A. HUNTER
January 12, 1976

We, the undersigned directors attest the correctness of this report of condition. We declare that it has been examined by us, to the best of our knowledge and belief is true and correct, and that it has been or will be published in the manner prescribed by Title 12, U.S.C. 161, within twenty days from the date of the call for report of condition, or as otherwise prescribed by the Comptroller of the Currency.

A. R. HARWOOD, JR.,
JOHN C. COLE,
T. DEWITT EVANS, Directors

JAN